



2023-2024

Annual Report



***Nourishing the Whole Person -
Body, Mind, & Spirit***

A Word from our Director

“You, divine beings! Give to the LORD; give to the LORD glory and power! Give to the LORD the glory due His name! Bow down to the LORD in holy splendor!” (Psalm 29:1-2 CEV)

These words are an understatement of how I feel related to God's provision and work through God Care House Partnerships this past fiscal year. When I think of God's faithfulness to the ministry and the ways God is transforming lives, I am in awe. And it's not just with the Care House Warehouse Endeavor and the building of our new facility food bank. It is in all aspects of CHP's programs and ministries. God is doing a great work and is worthy of our praise.

This is not your typical organizational annual report. No it is so much more. As expected, you will see the statistics related to how many people we served, how much food we gave away through the Care House Food Bank, and the 'value of services' rendered through the Care House Clinic. You'll also read stories of transformation. Stories of how God used our volunteers and programs to bring God's hope, love, and life to those in our community who faced struggles that could have easily overwhelmed them if not for God's intervention. No, this is not your typical annual report.

I want to say that these transformation stories would not be possible if not for our volunteers. CHP has over eighty unique volunteers in our different ministry programs providing approximately 13,000 hours of service to our community. They are not just fulfilling tasks. They are living, breathing representatives of Jesus' love, grace and forgiveness to hundreds of people in our community every week. They are the ones truly living out our vision statement ... nourishing the whole person – body, mind, and spirit ... and I give God the praise and glory for all for the amazing work God is accomplishing through them.

So be you a prayer warrior, a volunteer, and/or a donor, thank you for all you have done to make Care House Partnerships a ministry that is thriving and empowering people to thrive!

Captivated by Hope!
Pastor Tony Johnson
Programs Director/COO



The Care House Warehouse Endeavor

What an amazing journey we have been on these past two and a half years. It all started when Hubble Homes chose Care House Partnerships to be one of the recipients of their 2021 Hero House donations. This donation led to a season of dreaming and praying by the CHP Board of Directors, which led to the dream of creating a 4,500 square foot facility to house our food bank. Such a facility has been the dream of our food bank director, Neal Moore, for years, and became a labor of love for Pastor Tony Johnson, CHP's Programs Director & COO. They worked with a Construction Development team, architects, design engineers, City of Nampa planners, and contractors to create a facility that will support the ministry we are currently providing through the Care House Food Bank, and have room for future growth. While challenging at times, God has worked to create a facility that will bless and benefit our community for years to come.

God has also faithfully provided the finances and partnerships needed to make this facility a reality. Thanks to the tremendous generosity of the Richard & Helen Percifield Estate, Hubble Homes, and The Harry Morrison Foundation, along with our partnerships with R&M Steel, ESI Construction, Gem State Steel Erectors, Nucor-Harris Rebar, Lee's Plumbing, Dan Friesen, as well as many gracious donors from Nampa First Church of the Nazarene and our community, we broke ground for construction in October of 2023. In November and December, concrete began to be poured for footings, stem walls, and the floor slab, and the new year started with the building being raised and enclosed. Wow! That all happened so fast!

Care House Partnerships wants to give a loud shout-out to our project 'general,' Bob Ecker and our project manager, Brian Howerton, for doing the 'work' to make this facility a reality. They have done a great job keeping the project moving forward, and Bob has tapped into the generosity of many contractors and suppliers, resulting in more gifts-in-kind towards the project.

CHP is so appreciative of the great volunteers who have come out to make this project move quickly towards completion - Mike Meyers, Lyle Borah, Steve Wynia, and Bob Boyd. We would also like to thank the Construction Development team that came alongside Pastor Tony to dream and develop this project: Bob Ecker, Neal Moore, Lyle Borah, Leigh Salisbury, Matt Salisbury, and Gary Seward. Their experience and expertise has moved this dream into a reality.



The Care House Clinic

I have been volunteering as a R.N. at the Care House Clinic since it opened to our medical patients in 2021. It started out slow as we got the word out, and now we are seeing on average 5 to 6 patients every other Monday evening. Our patients are individuals who are not able to get the medical care because they do not have medical insurance and their income constraints. I have seen time and time again their grateful hearts as they are finally able to find care for their many issues that have not been addressed for years. They are relieved and experience a sense of peace as they finally have their health concerns dealt with.

We have been truly blessed by these individuals as well as they share their gratefulness to us as we care for them. At times, God has literally brought them to our door seeking help. One evening, we encountered a family in crisis who was desperate for not only physical care but emotional care as well. They were not on the schedule, but we fit them in and they were beyond thankful for how we cared for them. You see, we form a bond with many of the patients we see on a regular basis, creating a sense of trust that encourages continual care for their chronic needs.

One thing that stands out to me is how many people, including me, take for granted having access to good medical care, and yet our patients don't have that privilege. They become overwhelmed with worry that what they are feeling might be cancer, diabetes, or hypertension. Thanks to donations and our partnerships, we are able to assist them for labs, diagnostic imaging, referrals to specialist at no cost to them. The Care House Clinic has truly become a place of refuge for many, and I'm honored to be a part of it. We are all entrusted and called to be healers and helpers to those that are less fortunate, filling a role given to them by God to be Jesus to the struggling.



Holly Walker, R.N.
Care House Clinic

Celebrate Recovery

My name is Phyllis, and I am a grateful believer in of Jesus who is in recovery for a 25+ year Meth addiction and is addressing my anger issues.

I grew up in an alcoholic home which never talked about God, church or religion. I spent most of my adult life using and selling drugs until October of 2012 when I was arrested. In June of 2013, the federal government moved into my life, changing me forever as I have been clean since July 8th, 2013.

In 2019, I found myself in Idaho caring for my dying father. One day when I visited the Care House Food Bank, a lady told me about this awesome group called Celebrate Recovery. I came the following Tuesday and just like that, all I wanted was to develop a relationship with God.

I was in a chemical dependency small group on December 7th, 2021 when a dear friend lead me through the sinner's prayer and I accepted Jesus Christ as my Savior. I was baptized the following Easter and have been on this AMAZING spiritual journey ever since. Today, I recognize that God has always been in my life, even during all those violent times in my addiction. THANK YOU JESUS! God has shown me so much grace and mercy. I am so thankful that when I was lost, you found me. When I was ashamed, you forgave me, nailing my sins to the cross. I have learned to forgive others to forgive myself.

I have amazing relationships with my forever family at CR. I am in leadership, and I approach every newcomer with open arms and support. Each time I do a 12-step study, I realize that if I let go and let God lead me, he will not steer me wrong. I'm so thankful for all God has done to give me a new life.



Phyllis Robins
CR Lead Team

The Care House Food Bank

Over ten years ago, Teri Cadwallader first visited the Care House Food Bank when a young man with special needs wanted to volunteer with us. From day one, Teri has embodied the core values of CHP by lavishing her immense love on those she served alongside. Teri is welcoming to all who serve at the food bank and to those we serve. People frequently visit the food bank after being away for months or even years, just to tell Teri what has been going on in their lives. In this manner, Teri has lived out the food bank's core value of 'Friendship' very well.

Teri has been part of the Care House Food Bank's core team for over seven years and was a great asset to Neal Moore, our food bank director, as she oversaw many operational details of the food bank. Volunteers make up this core team, which discusses and develops procedures and practices to streamline the food bank operations and maximize the donations to our neighbor's benefit. Teri's ideas and insights helped us become better at who we are and how we serve.

Teri's commitment to and support of our special needs volunteers and those who must complete their community services requirements is another way that she embodies the love of Jesus. Neal and Teri both believe our food bank ought to be an inclusive ministry, where anyone can volunteer regardless their physical or mental capabilities or their past life experiences. Teri consistently shows these individuals love, support, and encouragement so they know they belong in God's family and in our community. Care House Partnerships is blessed to have people like Teri helping us better serve our community.



Statement of Activities

General Fund	\$67,896
Food Bank	\$24,174
Clinic	\$4,292
Celebrate Recovery	\$8,397
Total Operations Revenue	\$104,759

Warehouse	\$154,038
Total Revenue	\$258,797

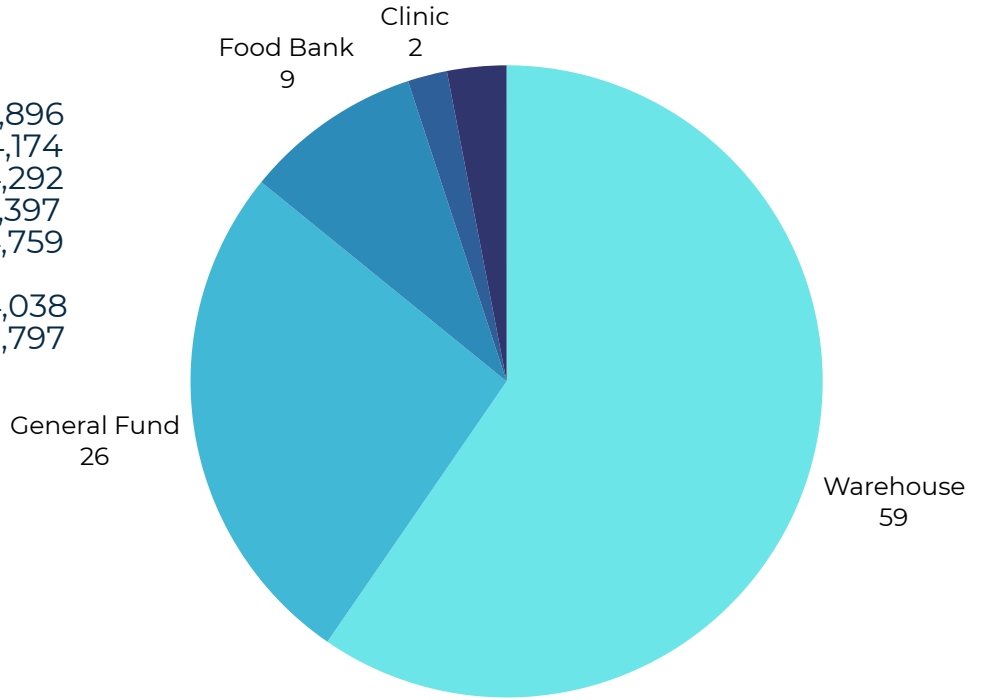

Total Revenue	\$258,797
Total Expenses	\$103,318
Change in Net Assets	\$155,479

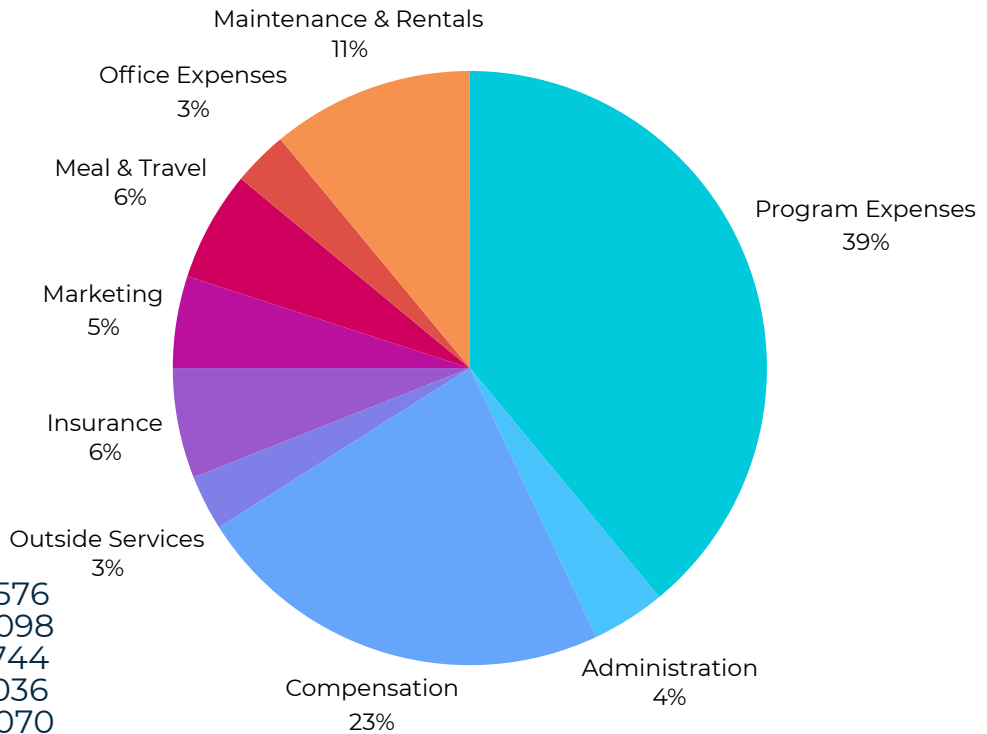

Program Expenses	\$40,576
Administration	\$4,098
Compensation	\$23,744
Outside Services	\$3,036
Insurance	\$6,070
Marketing	\$4,876
Meals/Travel	\$6,219
Office Expenses	\$3,069
Maintenance & Rentals	\$11,631
Total Expenses	\$103,318



Statement of Financial Position

Cash	\$574,416
Total Investments	\$95,123
Leasehold Improvements	\$47,017
Warehouse Endeavor	\$185,458
Equipment, Vehicles	\$28,376
<u>Depreciation</u>	<u>-\$10,635</u>
Total Assets	\$919,755

Total Liabilities \$77,875

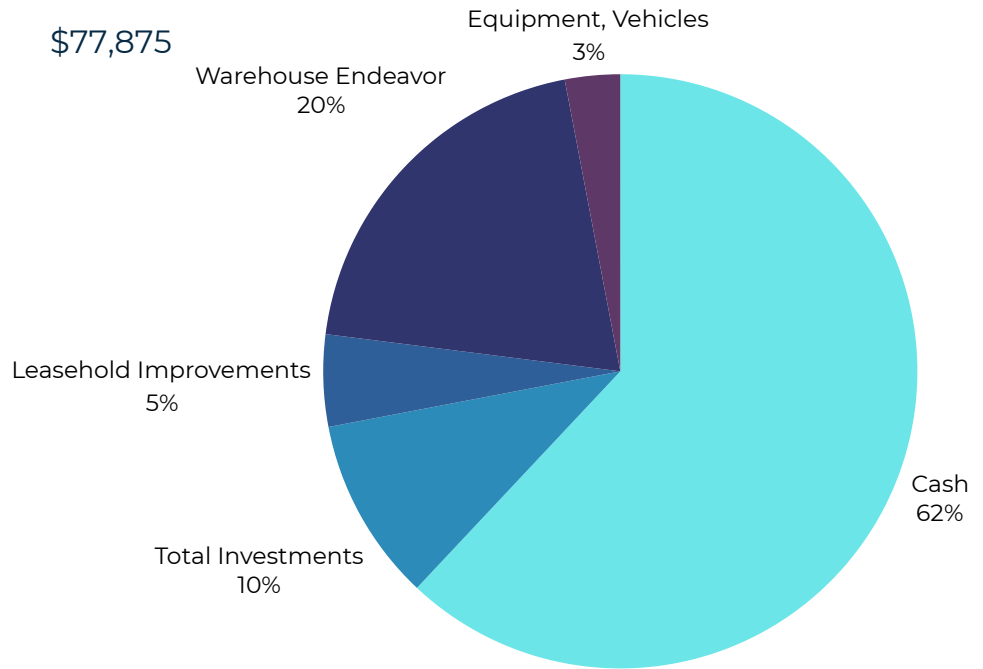

Statement of Designated Funds

Temporarily Restricted 8.1%

Unrestricted 7.1%

Unrestricted	\$66,002
Temporarily Restricted	\$76,252
Board Designated Restricted	\$396,455
<u>Permanently Restricted</u>	<u>\$381,049</u>
Total Net Assets	\$919,758





Care House Food Bank Numbers

People Served

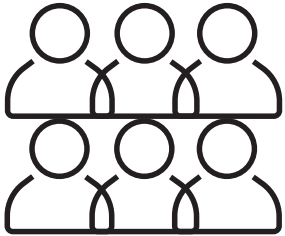

New Households
2811



Households Served
13,962

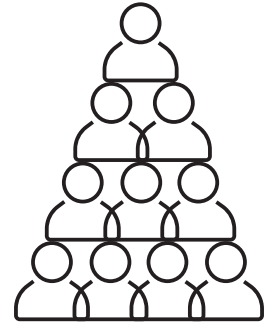

Unique Households
4,968

Ages Served

0-17 years old: 24,220
18-60 years old: 26,602
61+ years old: 7,702
Total People Served: 58,524

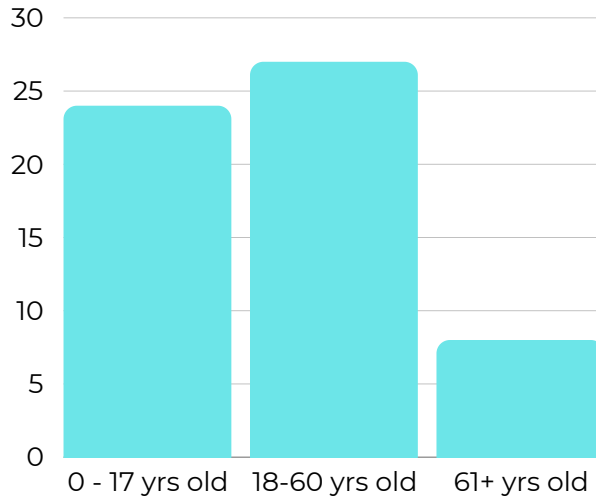

Food Distributed



307,851 lbs.
Idaho Food Bank



83,616 lbs.
Private Donations



438,927 lbs.
Food Rescue



42,500 lbs.
Purchased



872,894 lbs.
Total



Care House Clinic Numbers

Medical Appointments - 77

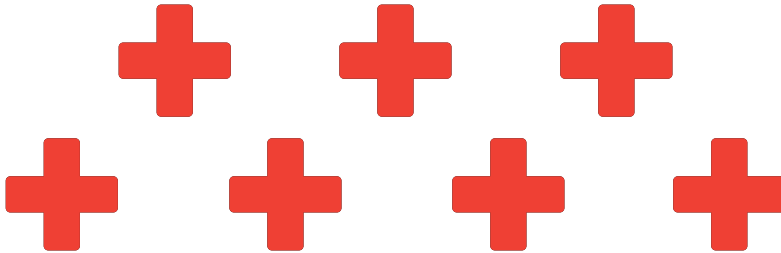

Dental Appointments - 37

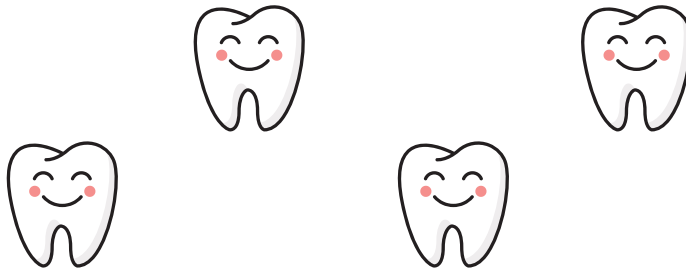

Counseling Appointments - 36

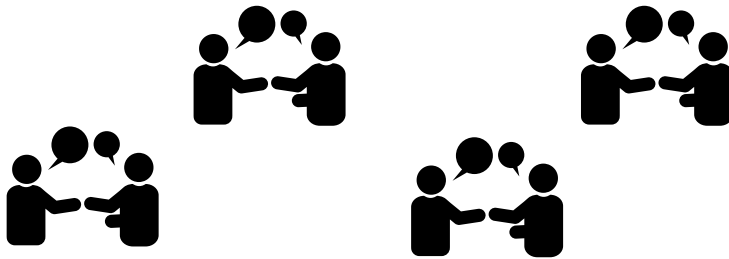

Value of Services

\$41,188

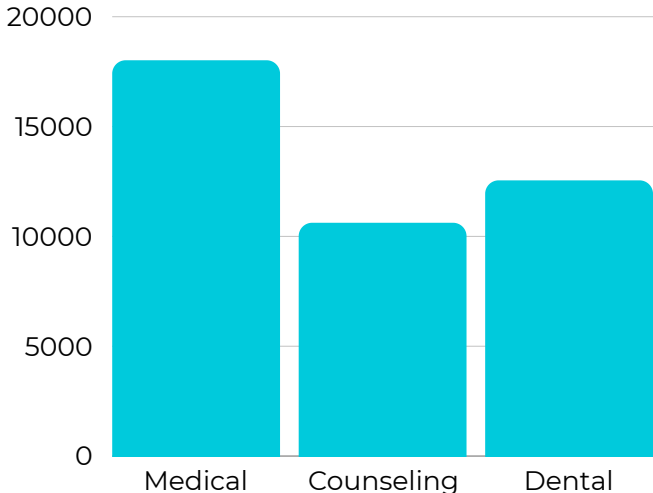



2023-2024 Donor List

CORPORATE ADVOCATES

\$2,500 + or Significant
Gifts in Kind

Church of the Nazarene Foundation
ESI Construction
Gem State Steel Erectors
Harry Morrison Foundation
Great American Snacks
Idaho Food Bank Fund
Intermountain Healthcare
Nampa First Church of the Nazarene
R&M Steel
Rucor-Harris Rebar
Russell Family Foundation

CORPORATE PATRONS

\$1,000-\$2,500

Crash the Boards Basketball

ADVOCATES

\$2,500 +

The Richard & Helen Percifield Estate
Steve & Dianne Brougham
David & Keri Brown
Jannis Cloud
Dan & Lavone Edgar
Carol Hill
Jonny & Heather Hubbard
Gary & Sharon Locke
David & Pam Mangum
Steve & Jewel McKinney
Janelle Moore

PATRONS

\$750-\$2,500

Joella Bollar
Jim & Ruth DeHaven
Dick & Anita Dynes
Gary & Maxeen Evans
Betty Gardner
Larry & Arline Gerdes
Stephanie Hadley
Howard Henning
Barbara Howard

Girard Jergensen
Tony & Ginger Johnson
Larry & Shirley Kellogg
David & Rosie Kerr
George & Esther Knapp
Ron & Thelma Kratzer
Ron & Mary Lemke
Chuck Livengood
Bernard & Jane Nielsen
Leigh & Liz Salisbury
Matt & Chanda Salisbury
Orville & Marilyn Skaggs-Swanson
Steve Sullivan
Kenneth & Anita Townson
John & Debi VanMannen
Dorothy Weaver
Harvey & Arlene Yoder

FRIENDS

\$250-\$750

Amerisource-Bergen Foundation
Brian & Angie Bartlow
Andrew & Judy Bennett
Lyle & Marlene Borah
Harold & Naomi Cartwright
Carla Claar
College Church of the Nazarene
Mike & Patty Crouch
Marvin & Sug Daniels
Bob & Debbie Elmore
Russ & Vickie Elsberry
Robert & Glennea Gibson
Rickie & Rebekah Grindstaff
Dave & Venita Hagerty
Itallian to Go
Ron & Sharon Johnson
Charlie & Sue Justus
Carolyn Keister
Jeanette Kroes
Steve & Jeanie Laird
Karren Lindauer
Myrt & Elwynn Lundy
Alan & Annette Malone
Thomas Mangum III
Carol Morris
Mike & Sandy Myers

Jody & Janelle Nelson
Craig Peterson
Bud & Maggie Pugh
Brian & Esther Read
Coleen Schaub
Bryon & Janetta Schmidt
Merry Jo Schreffler
Scott & Vicki Shaw
Gail Simcox
Layne & Julie Skogsberg
Penny Urriola
JJ Wiebe
Steve & Karen Wynia
Rick & Arlene Youngblood

ASSOCIATES

\$1-\$250

Abbotts Vacuum Center, Inc.
Adam & Sarah Ader
Toni Albanese
Gretchen Arant
Lyndi Bauer
Ray Becker
Robert & Marcia Beckwith
Debbie Bedell
Don & Trudi Bergland
Arle Bergland
Nick & Halley Bland
John & Lillena Borden
Dennis & Neva Boyd
Kathy Bramhall
Darl & Paula Bruner
Caitlin Bynum
Russ & Teri Cadwallader
Debra Campbell
Carey & Tracey Cook
Mark & Jackie Cork
Dave & Kelly Covington
Vincent Crawford
Bob & Kathryn Cruthirds
Tim & Cheryl Davis
Jeffrey Davis
Tim & Julie Dranginis
Bob & Jackie Ecker
John & Michelle Emerson
Gerald & Phyllis Flower

2023-2024 Donor List, Continued

Sandra Forester
Rob & Brandy Forras
Levi Forras
Merv & Linda Friberg
David & Libby Gerdes
Kathryn Gibbons
Dan & Ruth Gray
Shawn & Sam Grischkowsky
Norma Hamilton
Ren & Lara Hansen
Sal & Norma Herrera
Danile & Sue Hodnett
Ardith Hunter
Bryan & Nancy Iverson
Jennifer Jamison
Glenn Jedauski
Jan Jellerson
Lowell & Mary Keene
Brandon & Jill Kelley
Charlie Kiester
Larry & Yvonne Kuhl
Adele Larson
Layers Deep Landscaping
Shante Lewis
Sheri Livengood
Don & Gail Loughmiller
Dave & Jane Mac Donald
Debbie Marrs
Sharon McClure
Dave & Erin McEwen
Celia Medina
Lindsey Mohr
Merrienne Montgomery
Barb Nash
Kevin Nelson
Robert Otten
Tom & Danna Pettigrew
Ruth Pittman
Lloyd & Doris Posey
Ken Post
Joshua Potter
Jim & Ardis Quick
Lonnie Reid
Tim Riha
Phyllis Robins
Michael & Melonie Robinson
Boots Roemhildt
Gary Rose

Christa Sandidge
Rachele Schmeling
Bud Scott
Jeff Scherfick
Quentin & Nancy Smith
Blair & Brittany Snelling
Kathryn Staples
Walter & Mary Steed
Bonnie Sumner
Barry & Becky Swanson
Shawn & Becky Taylor-Brooks
Jennier Tharp
Clorience Townley
Valley of the Sun United Way
Nicco Vargas
Karen Vauk
Kathy Vidales
Jim & Sonja Vogel
Ben & Janice Whitmarsh
Ron & Deanna Wilde
Lois Wilkes
Joe & Elena Willey
Donald & Angie Williams
Bob Winterfeld
Archie & Pam Yates
Marlene Zastrow

Contact Us



208-466-3549



facebook.carehousepartnerships



<https://carehp.org>



carehousepartners